

June 2023

# London Luton Airport Expansion

Planning Inspectorate Scheme Ref: TR020001

Volume 5 Environmental Statement and Related Documents  
**5.03 Chapter 16 Noise and Vibration Figures 16.69 - 16.76**

Application Document Ref: TR020001/APP/5.03

APFP Regulation: 5(2)(a)

The Planning Act 2008

The Infrastructure Planning (Applications: Prescribed Forms and Procedure) Regulations 2009

**London Luton Airport Expansion Development Consent Order 202x**

**5.03 ENVIRONMENTAL STATEMENT CHAPTER 16 NOISE AND VIBRATION FIGURES 16.69 – 16.76**

Regulation number:	Regulation 5(2)(a)
Planning Inspectorate Scheme Reference:	TR020001
Document Reference:	TR020001/APP/5.03
Author:	Luton Rising

Version	Date	Status of Version
Issue 01	February 2023	Application issue
Revision 01	June 2023	Additional submissions (updated in response to Rule 9 letter)



# Contents

---

Figure 16.69	Extent of 2043 Do-Something Daytime Overflight Contours up to 4,000 feet
Figure 16.70	Extent of 2043 Do-Something Night-time Overflight Contours up to 4,000 feet
Figure 16.71	Extent of 2043 Do-Minimum Daytime number of aircraft above 65 Decibels (dB) LASmax (N65) Noise Contours
Figure 16.72	Extent of 2043 Do-Minimum Night-time number of aircraft above 60 Decibels (dB) LASmax (N60) Noise Contours
Figure 16.73	Extent of 2043 Do-something Daytime number of aircraft above 65 Decibels (dB) LASmax (N65) Noise Contours
Figure 16.74	Extent of 2043 Do-something Night-time number of aircraft above 60 Decibels (dB) LASmax (N60) Noise Contours
Figure 16.75	Extent of 2043 Do-Minimum Daytime LAeq,16h Ground Noise Contours
Figure 16.76	Extent of 2043 Do-Minimum Night-time LAeq,8h Ground Noise Contours



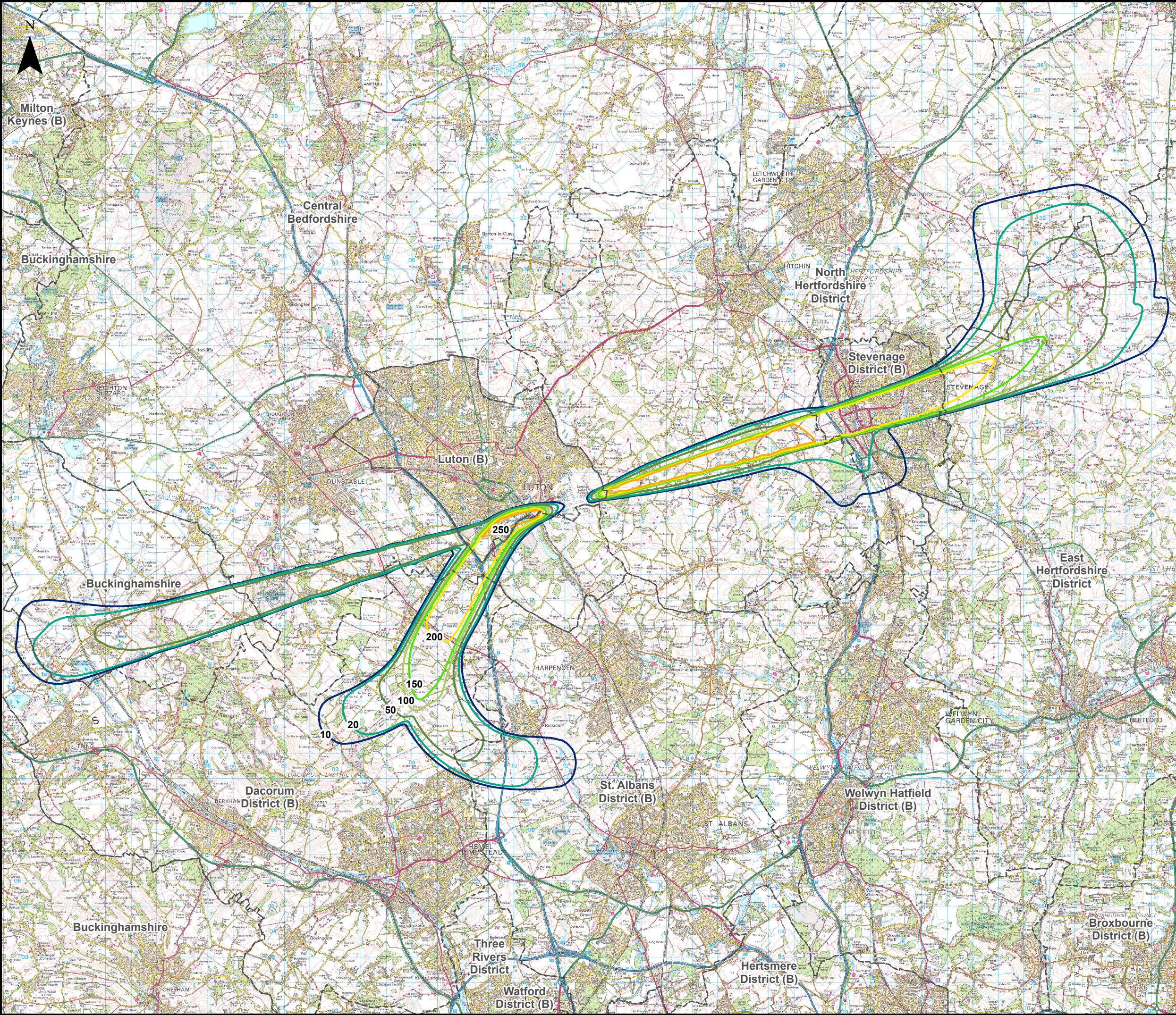

This drawing may contain mapping by permission of Ordnance Survey on behalf of HMSO © Crown Copyright and database rights 2022 Ordnance Survey 0100031673

All structure positions are indicative. The proposed works will be subject to detailed design development. The changes will be within limits of deviation specified in the Development Consent Order.

### Legend

Local Authority Boundaries

Number of overflights per day (07:00 – 23:00) up to 4,000ft (2043 Do-Something)

- 10
- 20
- 50
- 100
- 150
- 200
- 250

Additional submissions (updated in response to Rule 9 letter)	HW	CS	CS	15/06/23	P02
First Issue	MAB	CS	CS	31/10/23	P01
Revision History	Drawn	Checked	Approved	Date	Rev.

**Luton Rising**  
Our airport. Our community. Our planet.

Luton Rising  
Hart House Business Centre  
Kimpton Road, Luton, LU2 0LA  
www.lutonrising.org.uk

### London Luton Airport Expansion Development Consent Order

Drawing Title  
Figure 16.69  
Extent of 2043 Do-Something Daytime Overflight Contours up to 4,000 feet

Purpose of issue Additional submissions (updated in response to Rule 9 letter)				Suitability S2	
Drawn	Checked	Approved	Date	Scale	Size
HW	CSh	CS	15/06/23	1:140,000	A3

DCO Application Ref. TR020001	APFP Regulation APFP 5(2)(a)	DCO Document Ref. TR020001/APP/5.03
----------------------------------	---------------------------------	--

Drawing Number LLADCO-3C-AEC-00-00-DR-YE-0069	Revision P02
Project - Phase - Originator - Asset/Zone - Sub Asset - Type- Discp. - Number	



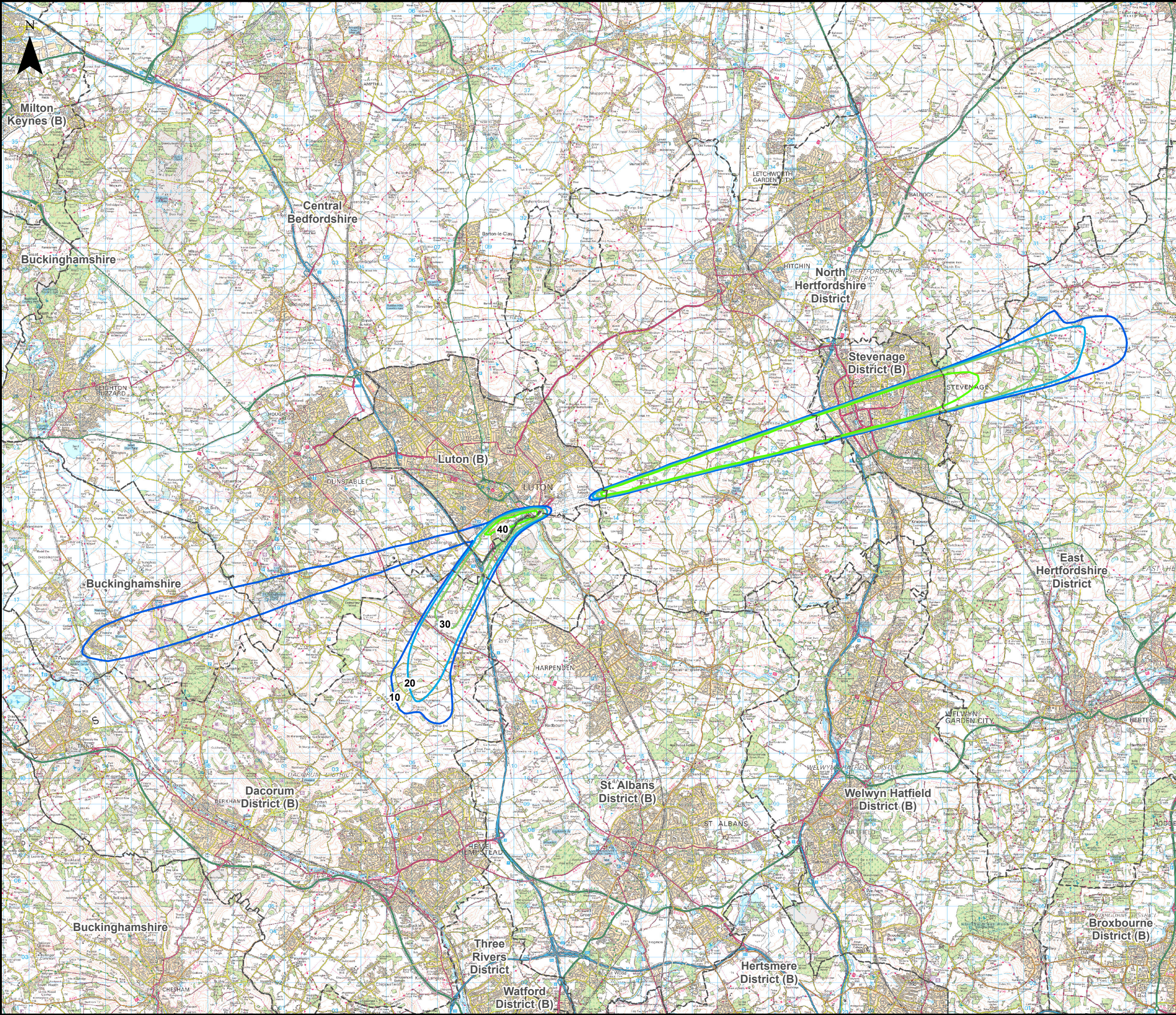

This drawing may contain mapping by permission of Ordnance Survey on behalf of HMSO © Crown Copyright and database rights 2022 Ordnance Survey 0100031673

All structure positions are indicative. The proposed works will be subject to detailed design development. The changes will be within limits of deviation specified in the Development Consent Order.

Legend

Local Authority Boundaries

Number of overflights per night (23:00 – 07:00) up to 4,000ft (2043 Do-Something)

- 10
- 20
- 30
- 40

Additional submissions (updated in response to Rule 9 letter)	HW	CS	CS	15/06/23	P02
First Issue	MAB	CS	CS	31/01/23	P01
Revision History	Drawn	Checked	Approved	Date	Rev.

**Luton Rising**  
Our airport.  
Our community.  
Our planet.

Luton Rising  
Hart House Business Centre  
Kimpton Road, Luton, LU2 0LA  
www.lutonrising.org.uk

London Luton Airport Expansion  
Development Consent Order

Drawing Title  
Figure 16.70  
Extent of 2043 Do-Something Night-time  
Overflight Contours up to 4,000 feet

Purpose of issue Additional submissions (updated in response to Rule 9 letter)				Suitability S2	
Drawn	Checked	Approved	Date	Scale	Size
HW	CSh	CS	15/06/23	1:140,000	A3

DCO Application Ref. TR020001	APFP Regulation APFP 5(2)(a)	DCO Document Ref. TR020001/APP/5.03
----------------------------------	---------------------------------	--

Drawing Number LLADCO-3C-AEC-00-00-DR-YE-0070	Revision P02
Project - Phase - Originator - Asset/Zone - Sub Asset - Type- Discp. - Number	



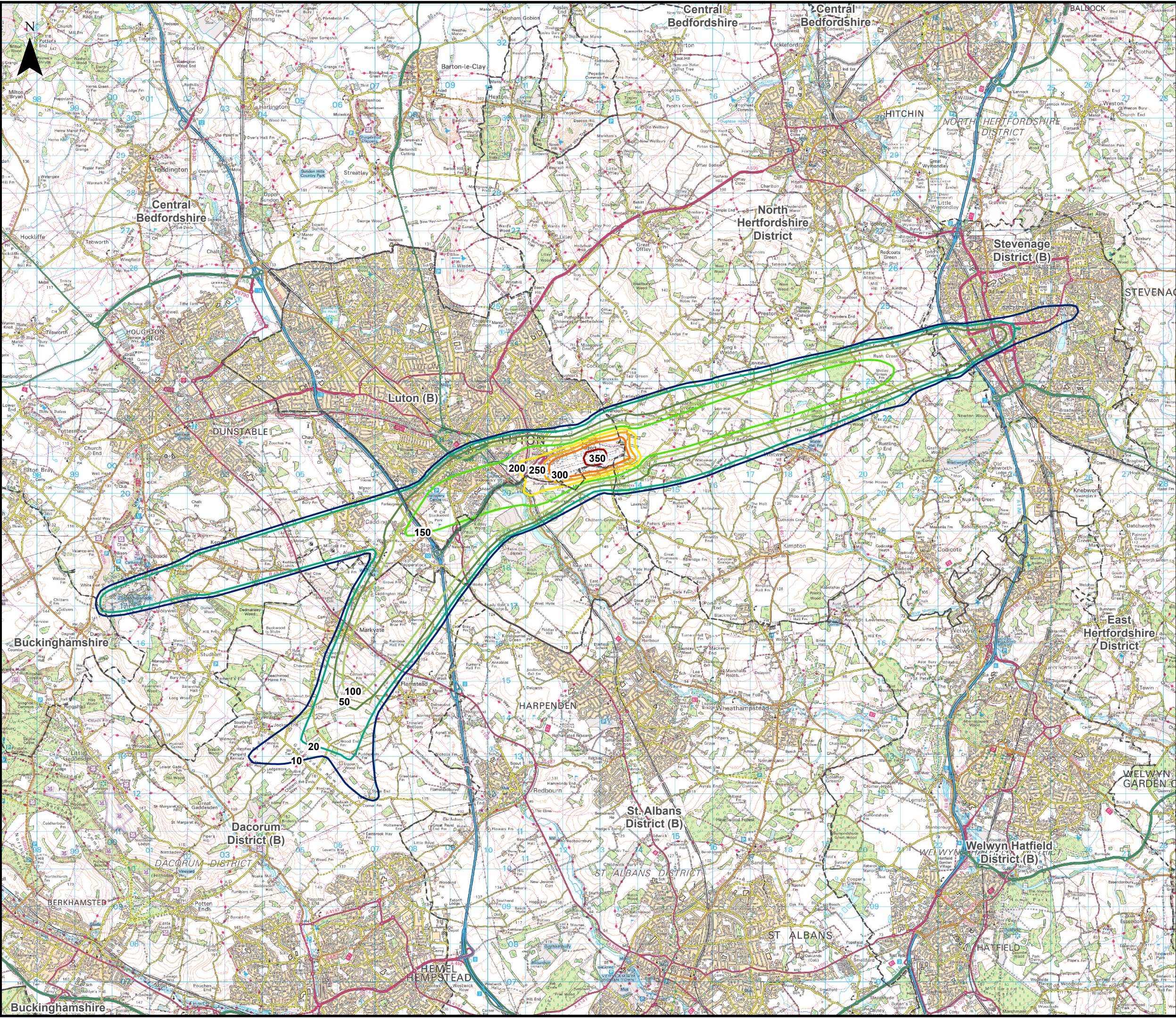

This drawing may contain mapping by permission of Ordnance Survey on behalf of HMSO © Crown Copyright and database rights 2022 Ordnance Survey 0100031673

All structure positions are indicative. The proposed works will be subject to detailed design development. The changes will be within limits of deviation specified in the Development Consent Order.

### Legend

Local Authority Boundaries

**Noise Contours (2043 Do-Minimum Daytime number of aircraft above 65 Decibels (dB) LASmax (N65))**

- 10
- 20
- 50
- 100
- 150
- 200
- 250
- 300
- 350

Additional submissions (updated in response to Rule 9 letter)	HW	CSh	CS	15/06/23	P02
First Issue	MAB	CSh	CS	31/01/23	P01
Revision History	Drawn	Checked	Approved	Date	Rev.

**Luton Rising**  
Our airport. Our community. Our planet.

Luton Rising  
Hart House Business Centre  
Kimpton Road, Luton, LU2 0LA  
www.lutonrising.org.uk

### London Luton Airport Expansion Development Consent Order

Drawing Title  
Figure 16.71  
Extent of 2043 Do-Minimum Daytime number of aircraft above 65 Decibels (dB) LASmax (N65)  
Noise Contours

Purpose of issue Additional submissions (updated in response to Rule 9 letter)				Suitability S2	
Drawn	Checked	Approved	Date	Scale	Size
HW	CSh	CS	15/06/23	1:95,000	A3

DCO Application Ref. TR020001	APFP Regulation APFP 5(2)(a)	DCO Document Ref. TR020001/APP/5.03
----------------------------------	---------------------------------	--

Drawing Number LLADCO-3C-AEC-00-00-DR-YE-0071	Revision P02
Project - Phase - Originator - Asset/Zone - Sub Asset - Type - Discp. - Number	



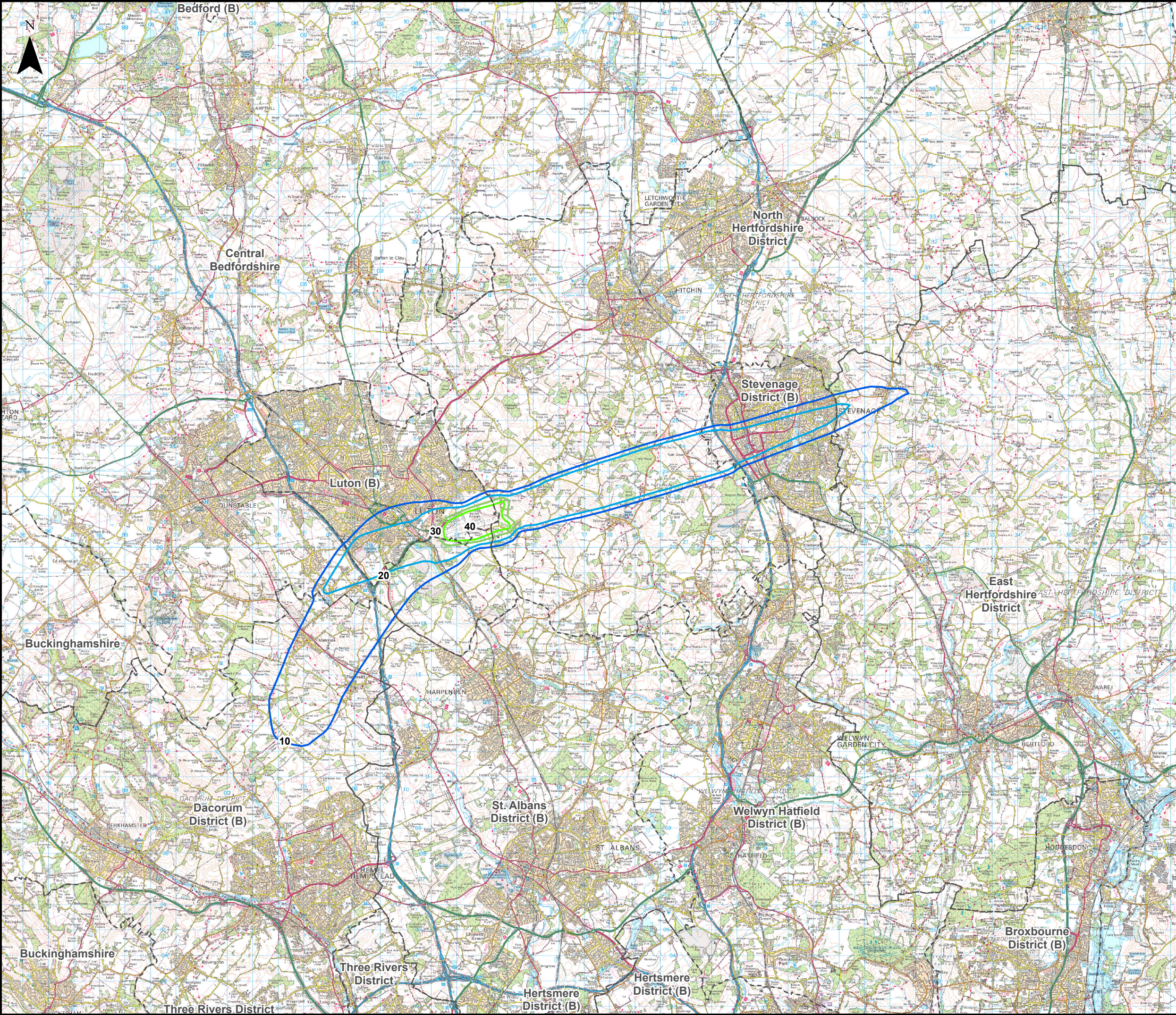

This drawing may contain mapping by permission of Ordnance Survey on behalf of HMSO © Crown Copyright and database rights 2022 Ordnance Survey 0100031673

All structure positions are indicative. The proposed works will be subject to detailed design development. The changes will be within limits of deviation specified in the Development Consent Order.

### Legend

Local Authority Boundaries

**Noise Contours (2043 Do-Minimum Night-time number of aircraft above 60 Decibels (dB) LASmax (N60))**

10

20

30

40

Additional submissions (updated in response to Rule 9 letter)	HW	CS	CS	15/06/23	P02
First Issue	MAB	CS	CS	31/01/23	P01
Revision History	Drawn	Checked	Approved	Date	Rev.

**Luton Rising**  
Our airport.  
Our community.  
Our planet.

Luton Rising  
Hart House Business Centre  
Kimpton Road, Luton, LU2 0LA  
www.lutonrising.org.uk

### London Luton Airport Expansion Development Consent Order

Drawing Title Figure 16.72  
Extent of 2043 Do-Minimum Night-time number of aircraft above 60 Decibels (dB) LASmax (N60)  
Noise Contours

Purpose of issue Additional submissions (updated in response to Rule 9 letter)				Suitability S2	
Drawn	Checked	Approved	Date	Scale	Size
HW	CS	CS	15/06/23	1:140,000	A3

DCO Application Ref. TR020001	APFP Regulation APFP 5(2)(a)	DCO Document Ref. TR020001/APP/5.03
----------------------------------	---------------------------------	--

Drawing Number LLADCO-3C-AEC-00-00-DR-YE-0072	Revision P02
--	-----------------

Project - Phase - Originator - Asset/Zone - Sub Asset - Type- Discp. - Number



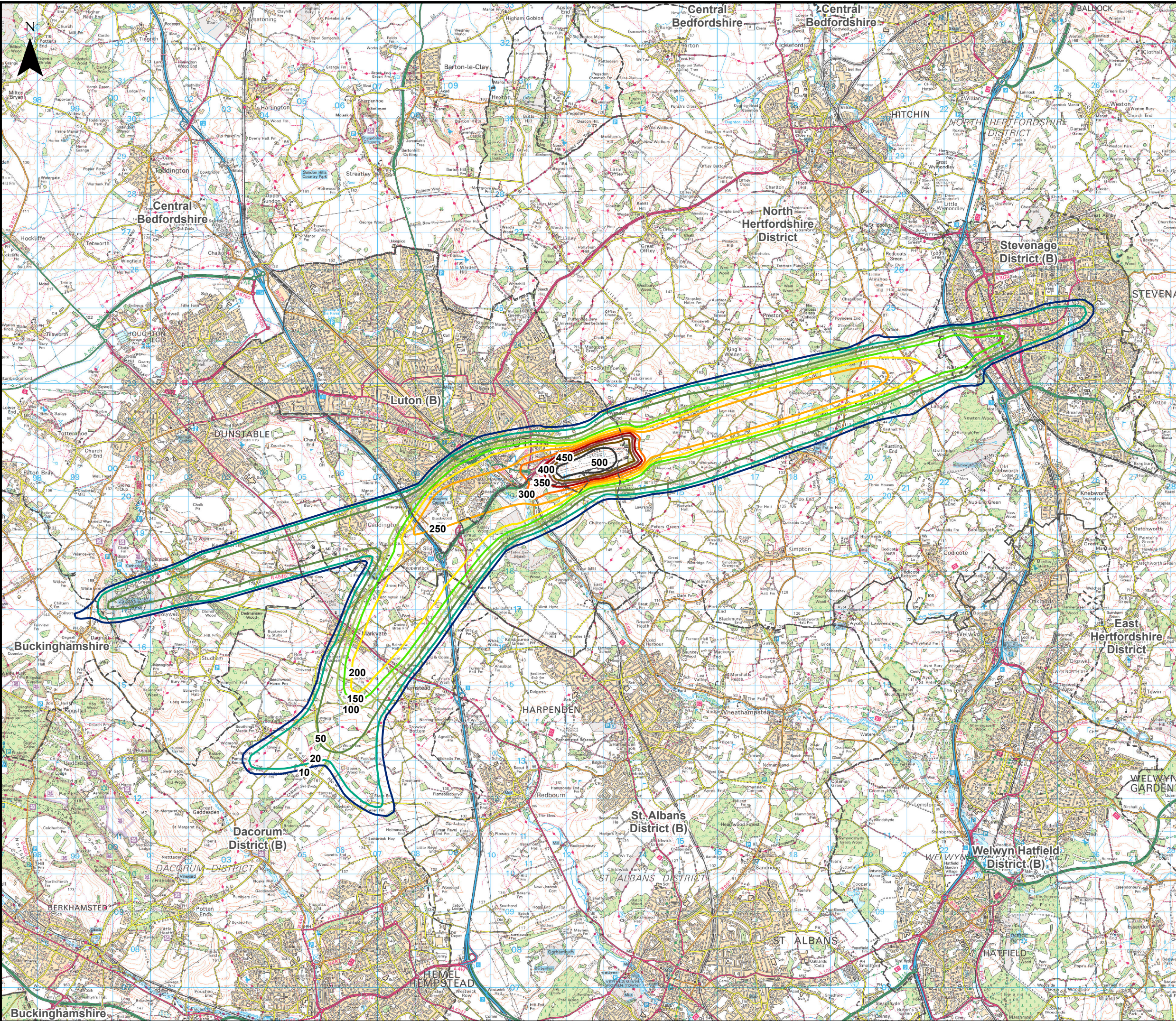

This drawing may contain mapping by permission of Ordnance Survey on behalf of HMSO © Crown Copyright and database rights 2022 Ordnance Survey 0100031673

All structure positions are indicative. The proposed works will be subject to detailed design development. The changes will be within limits of deviation specified in the Development Consent Order.

### Legend

Local Authority Boundaries

### Noise Contours (2043 Do-Something Daytime number of aircraft above 65 Decibels (dB) LASmax (N65))

- 10
- 20
- 50
- 100
- 150
- 200
- 250
- 300
- 350
- 400
- 450
- 500

Additional submissions (updated in response to Rule 9 letter)	HW	CSH	CS	15/06/23	P02
First Issue	MAB	CSH	CS	31/01/23	P01
Revision History	Drawn	Checked	Approved	Date	Rev.

**Luton Rising**  
Our airport. Our community. Our planet.

Luton Rising  
Hart House Business Centre  
Kimpton Road, Luton, LU2 0LA  
www.lutonrising.org.uk

### London Luton Airport Expansion Development Consent Order

Drawing Title Figure 16.73  
Extent of 2043 Do-something Daytime number of aircraft above 65 Decibels (dB) LASmax (N65) Noise Contours

Purpose of issue	Additional submissions (updated in response to Rule 9 letter)	Suitability			
Drawn	Checked	Approved	Date	Scale	Size
HW	CSH	CS	15/06/23	1:95,000	A3

DCO Application Ref.	APFP Regulation	DCO Document Ref.
TR020001	APFP 5(2)(a)	TR020001/APP/5.03

Drawing Number	Revision
LLADCO-3C-AEC-00-00-DR-YE-0073	P02
Project - Phase - Originator - Asset/Zone - Sub Asset - Type - Discp. - Number	



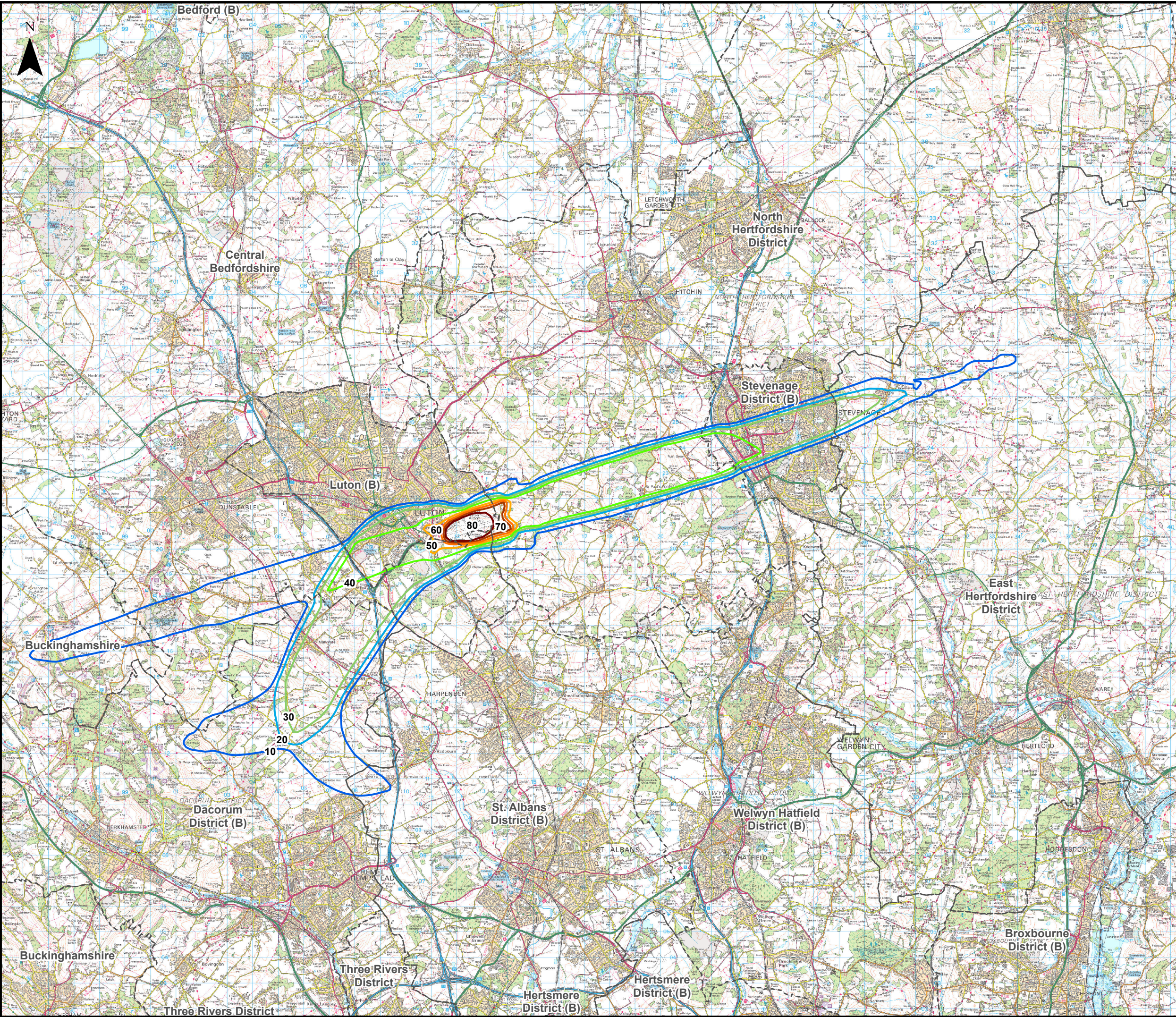

This drawing may contain mapping by permission of Ordnance Survey on behalf of HMSO © Crown Copyright and database rights 2022 Ordnance Survey 0100031673

All structure positions are indicative. The proposed works will be subject to detailed design development. The changes will be within limits of deviation specified in the Development Consent Order.

### Legend

Local Authority Boundaries

**Noise Contours (2043 Do-Something Night-time number of aircraft above 60 Decibels (dB) LASmax (N60))**

- 10
- 20
- 30
- 40
- 50
- 60
- 70
- 80

Additional submissions (updated in response to Rule 9 letter)	HW	CSh	CS	15/06/23	P02
First Issue	MAB	CSh	CS	31/01/23	P01
Revision History	Drawn	Checked	Approved	Date	Rev.

**Luton Rising**  
Our airport.  
Our community.  
Our planet.

Luton Rising  
Hart House Business Centre  
Kimpton Road, Luton, LU2 0LA  
www.lutonrising.org.uk

### London Luton Airport Expansion Development Consent Order

Drawing Title Figure 16.74  
Extent of 2043 Do-something Night-time number of aircraft above 60 Decibels (dB) LASmax (N60)  
Noise Contours

Purpose of issue Additional submissions (updated in response to Rule 9 letter)				Suitability S2	
Drawn HW	Checked CSh	Approved CS	Date 15/06/23	Scale 1:140,000	Size A3

DCO Application Ref. TR020001	APFP Regulation APFP 5(2)(a)	DCO Document Ref. TR020001/APP/5.03
----------------------------------	---------------------------------	--

Drawing Number LLADCO-3C-AEC-00-00-DR-YE-0074	Revision P02
Project - Phase - Originator - Asset/Zone - Sub Asset - Type- Discp. - Number	



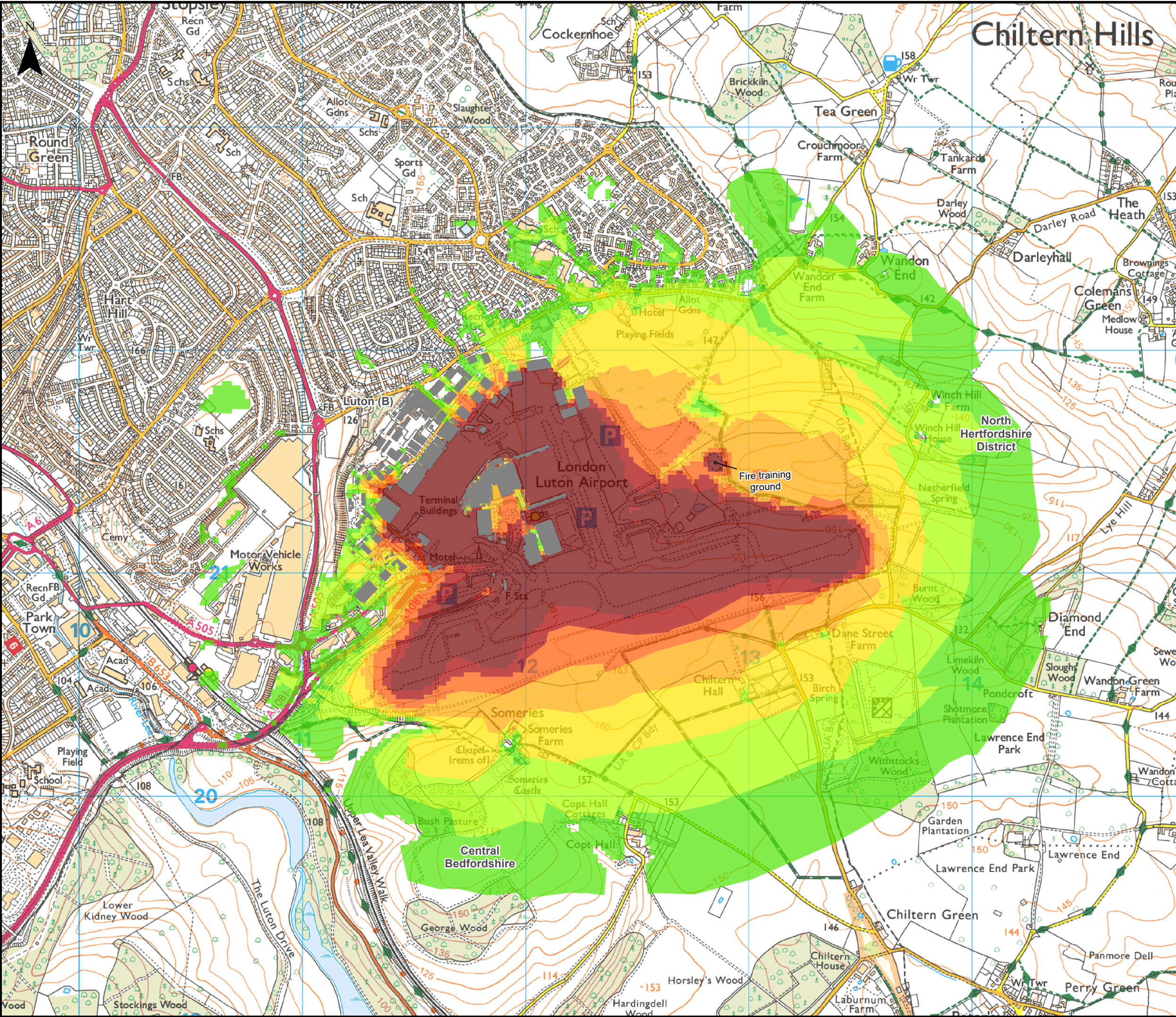

This drawing may contain mapping by permission of Ordnance Survey on behalf of HMSO © Crown Copyright and database rights 2022 Ordnance Survey 0100031673  
All structure positions are indicative. The proposed works will be subject to detailed design development. The changes will be within limits of deviation specified in the Development Consent Order.

Legend

- Local Authority Boundaries
- Airport Site Buildings

Ground Noise Contours in Decibels (dB)  
(2043 Do-Minimum Daytime LAeq,16h)

- LOAEL - 53 dB
- 54 dB - 56 dB
- 57 dB - 59 dB
- 60 dB - 62 dB
- SOAEL - 65 dB
- 66 dB - 68 dB
- ≥ UAEL

Lowest Observed Adverse Effect Level (LOAEL) = 51 dB  
Significant Observed Adverse Effect Level (SOAEL) = 63 dB  
Unacceptable Adverse Effect Level (UAEL) = 69 dB

Additional submissions (updated in response to Rule 9 letter)	LP	CSh	CS	22/06/23	P02
First Issue	LP	CSh	CS	31/01/23	P01
Revision History	Drawn	Checked	Approved	Date	Rev.



Our airport.  
Our community.  
Our planet.

Luton Rising  
Hart House Business Centre  
Kimpton Road, Luton, LU2 0LA  
www.lutonrising.org.uk

London Luton Airport Expansion  
Development Consent Order

Drawing Title  
Figure 16.75  
Extent of 2043 Do-Minimum Daytime LAeq,16h  
Ground Noise Contours

Purpose of issue Additional submissions (updated in response to Rule 9 letter)				Suitability S2	
Drawn	Checked	Approved	Date	Scale	Size
LP	CSh	CS	22/06/23	1:16,000	A3

DCO Application Ref. TR020001	APFP Regulation APFP 5(2)(a)	DCO Document Ref. TR020001/APP/5.03
----------------------------------	---------------------------------	--

Drawing Number LLADCO-3C-AEC-00-00-DR-YE-0075	Revision P02
Project - Phase - Originator - Asset/Zone - Sub Asset - Type- Discp. - Number	



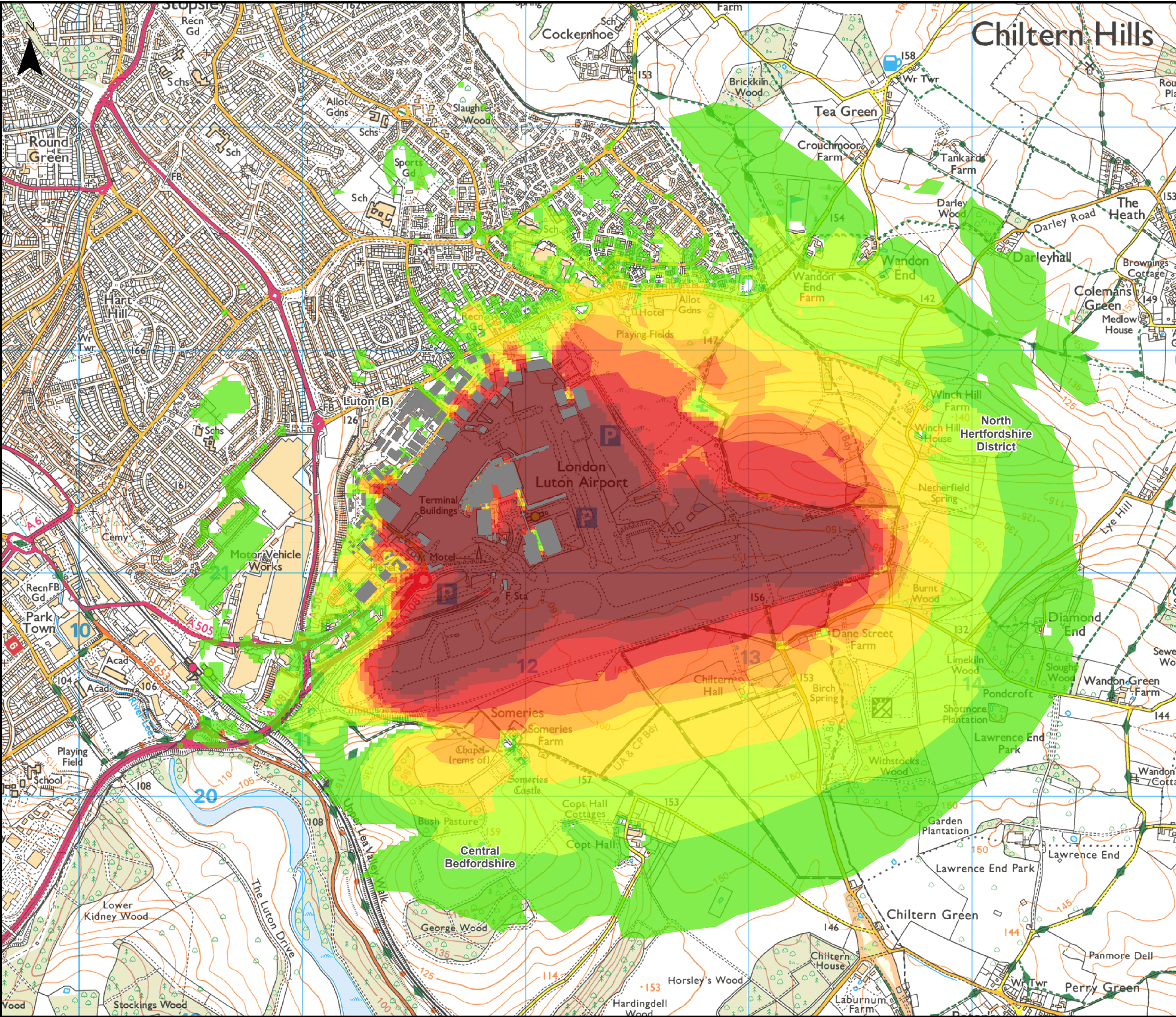

This drawing may contain mapping by permission of Ordnance Survey on behalf of HMSO © Crown Copyright and database rights 2022 Ordnance Survey 0100031673  
All structure positions are indicative. The proposed works will be subject to detailed design development. The changes will be within limits of deviation specified in the Development Consent Order.

Legend

- Local Authority Boundary
- Airport Site Buildings

Ground Noise Contours in Decibels (dB)  
(2043 Do-Minimum Night-time LAeq,8h)

- LOAEL - 47 dB
- 48 dB - 50 dB
- 51 dB - 53 dB
- 54 dB
- SOAEL - 56 dB
- 57 dB - 59 dB
- 60 - 62 dB
- ≥ UAEL

Lowest Observed Adverse Effect Level (LOAEL) = 45 dB  
Significant Observed Adverse Effect Level (SOAEL) = 55 dB  
Unacceptable Adverse Effect Level (UAEL) = 63 dB

Additional submissions (updated in response to Rule 9 letter)	LP	CSh	CS	22/06/23	P02
First Issue	LP	CSh	CS	31/01/23	P01
Revision History	Drawn	Checked	Approved	Date	Rev.



Our airport.  
Our community.  
Our planet.

Luton Rising  
Hart House Business Centre  
Kimpton Road, Luton, LU2 0LA  
www.lutonrising.org.uk

London Luton Airport Expansion  
Development Consent Order

Drawing Title  
Figure 16.76  
Extent of 2043 Do-Minimum Night-time LAeq,8h  
Ground Noise Contours

Purpose of issue Additional submissions (updated in response to Rule 9 letter)				Suitability S2	
Drawn LP	Checked CSh	Approved CS	Date 22/06/23	Scale 1:16,000	Size A3
DCO Application Ref. TR020001		APFP Regulation APFP 5(2)(a)		DCO Document Ref. TR020001/APP/5.03	
Drawing Number LLADCO-3C-AEC-00-00-DR-YE-0076					Revision P02
Project - Phase - Originator - Asset/Zone - Sub Asset - Type- Discp. - Number					